

# Accessories

## FOR OPERATING TABLES



## Accessories

Description	Pages
Abdominal Rest	21
Accessories Trolley	14
Anaesthesia Screens	7 – 8
Arm and Leg Guards	5
Arm Holders	6
Arm Rests	4 – 5
Carbon Spine Frame (CSF)	24
Carbon-Fibre Plates	22 – 23
Clamps	3
Collecting Tray TUR	20
Cushions	37 – 39
DORO® Headrest Systems	26 – 27
ETS - Traction System	31
Gel Pads	40 – 46
Gynaecology handle	21
Hand Surgery Tables	32
Head Rest Systems	16 – 17
Headrest Adapters	26
Hip Prothesis Positioning Device	34
Humerus / Traction Device	34

Description	Pages
Infusion Poles	14
Instrument tray	8
Knee Arthroscopy Supports	33
Knee Cradles	21
Knee Positioner	34
Lateral Supports	12 – 14
Leg Holders «Goepel»	19
Leg Holders adjustable	18 – 19
MTS - Modular Traction System	28 – 30
Schure Spine Frame	25
Shoulder Plates	35 – 36
Shoulder Positioning Acc.	36
Shoulder Rests	32
Side Rail Extension	14
Straps	9 – 11
Table Extensions	6
Thigh holder	8
Torso Pads	25
X-Ray Cassette Holder	15
X-Ray Cassette Telescopic Slide	15

## Attachment Clamps

**Item:90506**

Radial setting clamp  
with fixing screw,  
rotating



- ➤ Radial adapter
- ⦿ ➤ Rotating
- ⚙ ➤ Gear Mechanism

**Item:90310**

Rapid-action radial setting clamp,  
rotating



- ➤ Radial adapter
- ⦿ ➤ Rotating
- ⚙ ➤ Gear Mechanism

**Item:90538**

Fixing clamp with fixing screw,  
non-rotating,  
with square adapter



- ➤ Square adapter
- Non-Rotating

**Item:90539**

Radial setting clamp  
with fixing screw, rotating,  
with square adapter



- ➤ Square adapter
- ⦿ ➤ Rotating
- ⚙ ➤ Gear Mechanism

**Item:90314**

Rapid-action radial setting clamp,  
rotating, with square adapter



- ➤ Square adapter
- ➤ Radial adapter
- ⦿ ➤ Rotating
- ⚙ ➤ Gear Mechanism

**Item:800-0228-EU**

Simple Clamp



- Safety locks
- For accessories with flat blades

**Item:800-0271-EU**

Simple Clamp



- Accepts attachments with round poles up to 1.6 cm
- Attaches along the side rail without the need for notches

**Item:800-0338-EU**

Springloc Clamp for Leg holder  
„Great White“



- Securely closes fittings
- Quick and easy release pull lever

## Arm Rests

### Item:90520

Arm support with rapid-action fixing clamp, 2 fixing strap with velcro fastener



- Viscoelastic pad
- Rapid-action fixing clamp
- Height adjustable
- Carrying capacity 15 kg
- 2 fixing straps with Velcro fastener
- Dim. Pad: 500 x 50 x 130 mm

### Item:4646.05

Arm support, lateral

❖ Compatible strap:

- Item:5.890-VE (1 pair)



- Viscoelastic pad
- Anatomically shaped
- Articulated arm 460 mm
- Rails clamp
- Without fastening straps
- Dim. pad: 460 x 140 x 60 mm

### Item:9906030

Arm support on ball joint with lever



- Can be swiveled via ball-and-socket joint by a lever system with one hand
- Height adjustable
- Completed with cushion dimension 510 x 140 mm
- Two fixation belts
- Frontal fast locking clamp.

### Item:9906032

Arm support on ball joint



- Complete with an adjustment system with ball-and-socket joint to fix the support on all positions
- It is height adjustable with a run of 100 mm
- Complete with cushion 510 x 140 mm and thickness 40 mm
- Two fixation belts
- Frontal fast locking clamp

### Item:9906019

Arm support for obese on ball joint



- Height adjustable for 150 mm
- Complete with frontal fast locking clamp
- Soft cushion
- Two fixation belts
- Dimensions: 500 x 248 mm.

## Arm Rests

### Item: **9906012**

Paediatric Arm support



- Completed with clamp for frontal and fast locking
- with a soft cushion
- Two fixation belts

### Item: **90325**

Arm rest high

❖ Compatible clamps:

- Art. 90506
- Art. 90310



- For the top arm in lateral position
- With pad
- Height adjustable
- Carrying capacity 10 kg
- Fixing strap with Velcro fastener
- Dim. pad: 400 x 140 x 20 mm
- Also for positioning of the arm under the table

### Item: **4670.03**

Arm support, vertical

❖ Compatible clamps:

- Art. 90506
- Art. 90310

❖ Compatible strap:

- Item: **5.890-VE** (1 pair)



- Viscoelastic pad
- Anatomically shaped
- Articulated arm
- Without rails clamp
- Without fastening straps
- Dim. pad: 460 x 140 x 60 mm

## Arm and Leg Guards

### Toboggan Pads

Item: **508-0155** Toboggan Pad, Small  
 Item: **508-0145** Toboggan Pad, Medium  
 Item: **508-0144** Toboggan Pad, Large  
 Item: **508-1399** Toboggan Pad, X-Large



- Available in four sizes: Small through X-Large
- Physician can lean against
- Simply slide under OT table pad to secure arms or legs (check pads fixation)
- For Axis 350 (not compatible with Axis and Arcus models)

### Toboggan Arm/Leg Guards

❖ Available in four sizes:

- Art. **800-0276** (27x61cm)
- Art. **800-0082** (27x41cm)
- Art. **800-0083** (20x41cm)
- Art. **800-0084** (15x25cm)



- Simply slide under OR table pad to secure arms or legs
- Radiolucent
- For Axis 350 (not compatible with Axis and Arcus models)

## Arm Holders

**Item:NY 311**

Arm holder "Grandson"



- In anodised aluminium
- Unbreakable
- Height 30 cm
- Width 23 cm
- With two universal rail holders

**Item:NY 312**

Arm holder "Grandson", short & adjustable version complete



- Short version
- Easy height adjustment directly at the operating table
- Anodised aluminium
- 2 x rail hangers with 2 fixing screws each
- Thermolabile soft padding with washable PU cover dark blue
- Height of top 204 mm
- Width plate 230 mm

## Table Extensions

**Item:92038**

Table extension for Arcus 501/601/701 (1 piece)



- For side rails 25 x 10 mm
- Dim. Pad: 470 x 175 x 210 mm

**Item:90939**

Table extension for Axis 350/500/600/700 (1 piece)



- For side rails 25 x 10 mm
- Dim. Pad: 550 x 115 x 69 mm

## Anaesthesia Screens

### Item:90321

Anaesthesia screen, rigid,  
with 2 drape clips.  
without clamp.

- ❖ Compatible clamps:
  - Item:90506
  - Item:90310



- Height adjustable
- Tilttable
- Made of stainless steel
- Security ring

### Item:90323

Anaesthesia screen with central  
articulation

- ❖ Compatible clamps:
  - Item:90506
  - Item:90310



- Height adjustable
- Tilttable
- Central articulation
- Made of stainless steel

### Item:90635

Anaesthesia screen,  
rigid, with ext. rods  
(2 pieces) 350 mm each.

- ❖ Compatible clamps:
  - Item:90506
  - Item:90310



- Height adjustable
- Tilttable
- Lateral extension bars
- Made of stainless steel
- Security ring

### Item:90636

Anaesthesia screen with central  
articulation, with ext. rods  
(2 pieces) 350 mm each.

- ❖ Compatible clamps:
  - Item:90506
  - Item:90310



- Height adjustable
- Tilttable
- Central articulation
- Lateral extension bars
- Made of stainless steel



## Anaesthesia screens

**Item:9903003**

Shaped anaesthesia screen

- ❖ Compatible clamp:
  - Art. 9901023



- Height adjustable
- Tilttable
- Rubber patient protection
- Security ring
- Complete with 2 lateral extension bar

**Item:9903009**

Flexible anaesthesia screen

- ❖ Compatible clamps:
  - (Order 2 pieces)
  - Art. 90506
  - Art. 90310
  - Art. 9901023



- Adjustable from 1400 to 1900mm
- Used with n. 2 clamps to be ordered separately

**Item:3628.13**

Anaesthesia tube holder

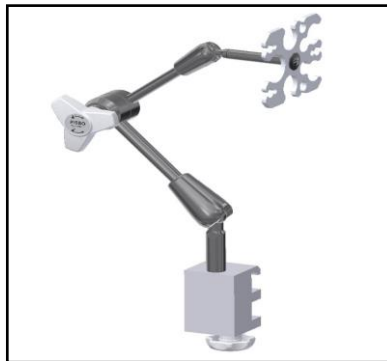

- Hose plate, folding arm 280 mm, column, base

## Instrument tray

**Item:90332**

Instrument tray with fixing clamp



- Height adjustable
- With fixing clamp
- dimensions 520 x 330 mm

## Thigh holder

**Item:90326**

Thigh holder



- With ball joint
- Without radial setting clamp
- With pad



## Straps

**Item:800-0057**  
Restraint Strap



- Amsco style
- All-rubber conductive strap
- Very durable
- Easy to clean and disinfect
- Mounts to surgical table with or without hooks
- Wide: 244 cm

**Item:800-0107**  
Bariatric Restraint Strap



- Bariatric version
- Amsco style
- All-rubber conductive strap
- Very durable
- Easy to clean and disinfect
- Mounts to surgical table with or without hooks
- Wide: 353 cm

**Item:9914012**  
Body/Leg strap with Velcro closure

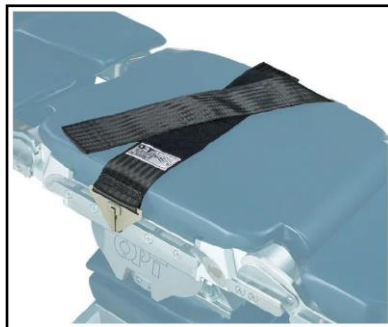

- With clips for attaching onto the side rails
- With locking system, detachable in two sections
- Washable
- Width 100 mm.

**Item:9914009**  
Body/Leg strap with clamps



- Width 100 mm
- Washable
- With clips for attaching onto the side rails adjustable in its length
- With anti fall system

**Item:9914001**  
Body/Leg strap, width 60 mm



- Padded
- Washable belt
- Adjustable length
- With security and braking system
- Completed with clamps

**Item:9914008**  
Body/Leg strap for obese, width 150 mm

## Straps

**Item:KM 700**

Body strap "Lukmanier" 225 x 10cm



- Length 225 cm
- Width 10 cm
- Velcro length 55 cm
- Polyblac antistatic

**Item:KG 710**

Body strap "Klausen" 140 x 10cm



- Made of black polyester
- Washable
- Sterilisable at 134° C
- For leg attachment around leg plate for two legs

**Item:800-0055**

Nissen straps with 272 kg patient weight capacity (1 pair)

- ❖ Compatible clamps:
  - (order 2 pieces)
  - Art. 800-0338-EU

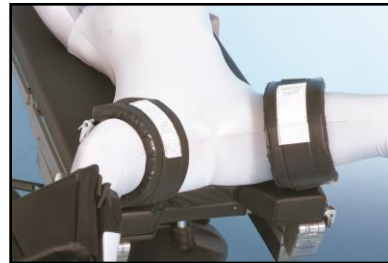

- Needed support during steep rev. Trendelenburg positioning
- Attaches to rail quickly and securely
- thick pad: 51 cm x 13 cm x 3 cm

**Item:9914011**

Single leg strap

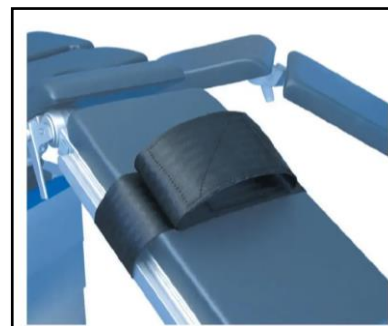

- Washable
- With Velcro closure
- Suitable for divided leg section
- Qty advised 2

**Item:KG 715**

Leg plate strap "Umbrail" 168/60 x 10cm



- Made of black polyester
- 168 x 10 and 60 x 10 cm
- Washable
- Sterilisable at 134° C
- For fastening one leg around wide leg plate

## Straps

**Item:9915001**

Leather wristlet

**Item:9915003**

Leather wristlet for paediatric patients

**Item:9915005**

Leather wristlet for obese patients



- Washable
- With Velcro closure
- Padded
- Complete with clamp

**Item:9915002**

Wrist support

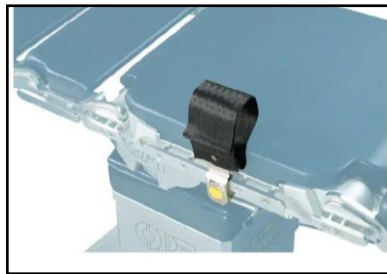

- Made of washable cotton
- With Velcro closure
- Length: 100 mm
- Completed with fast-frontal locking clamp to be placed onto side rail to keep the arm parallel to the body

**Item:92021**

Arm strap with fixing screw



- Dim: 590 x 105 mm
- With Velcro fastener
- Washable

**Item:9906801**

Suspended arm strap



- Made of washable tissue
- 100 mm width
- Advised quantity 2 pieces
- To be attached to anaesthesia screen for the suspension of patient's arm

**Item:Na 385**

Arm suspension sleeve "Seelisberg" for head bow



- Used together with the head bow to secure the patient's arm in a hanging position
- The cuff is made of grey
- Padded imitation leather
- Has a window for infusion control

## Lateral Supports

### Item:90338

Side rest with fixing screw

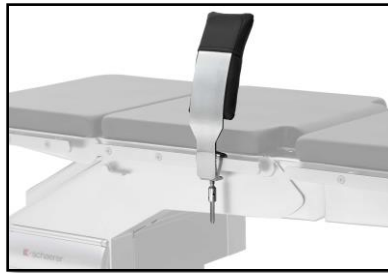

- With pad
- Dim. pad: 220 x 100 x 30 mm

### Item:90609

Sacrum / Pubis / Sternum support

- extendable
- rotating
- lockable
- Dim. pad: 110 x 100 mm



### Item:90352

Side and back supporting roll

- extendable
- rotating
- lockable
- Dim. pad: Ø 80 x 220 mm

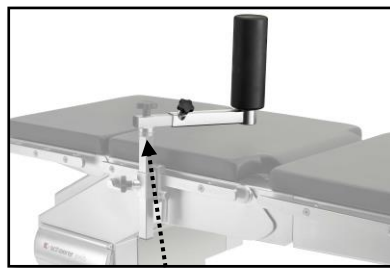

### Item:90351

Side and back rest

- extendable
- rotating
- lockable
- Dim. pad: 220 x 100 mm

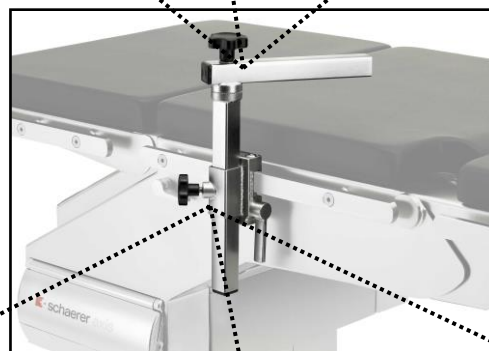

### Item:90350

Universal holder for side rest

- Swivelling
- Length adjustable
- Height adjustable
- ❖ To be used with:
  - Art. 90609
  - Art. 90352
  - Art. 90351



### Item:90538

Fixing clamp with fixing screw, **non-rotating**, with square adapter



### Item:90539

Radial setting clamp with fixing screw, **rotating**, with square adapter



### Item:90314

**Rapid-action** radial setting clamp, **rotating**, with square adapter,

## Lateral Supports

**Item:9908022**  
Universal Lateral Support

- ❖ Radial setting clamp included

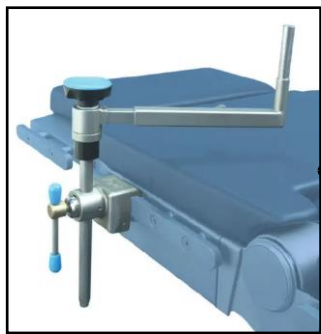

- Made of stainless steel
- Swivelling, length and height adjustable with radial toothed locking system

❖ To be used with:

- Art. 9908001
- Art. 9908002
- Art. 9908004
- Art. 9908005
- Art. 9908006
- Art. 9908020
- Art. 9908026

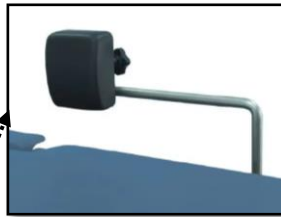

**Item:9908001**

Sternal - Back Support

- Antistatic cushion
- Dim. Pad: 120 x 100 mm
- ❖ Requires: Art. 9908022



**Item:9908002**

Back Buttocks Support

- Antistatic cushion
- It can be mounted either horizontally or vertically
- Dim. pad: 280 x 140 mm
- ❖ Requires: Art. 9908022



**Item:9908004**

Chest Support

- Antistatic cushion
- Dim. pad: 170 x 200 mm
- ❖ Requires: Art. 9908022

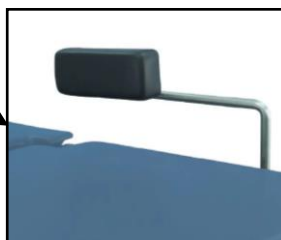

**Item:9908005**

Sacral Support

- Antistatic cushion
- Can be mounted either horizontally or vertically
- Dim. Pad: 200 x 80 mm
- ❖ Requires: Art. 9908022

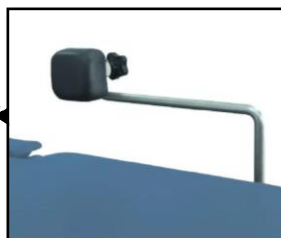

**Item:9908006**

Pubis Support

- Antistatic cushion
- Dim. Pad: 50 x 50 mm
- ❖ Requires: Art. 9908022



**Item:9908020**

Cylindrical Lateral Support

- Diameter: 80 mm
- Height: 300 mm
- ❖ Requires: Art. 9908022

## Lateral Support Radiolucent

**Item: OTZ.0032.2017**

Radiolucent side support

❖ Requires separate accessories

Art. **OTZ.0100.2019**

Set Polster for Condor® XP-360°

Disposable pad

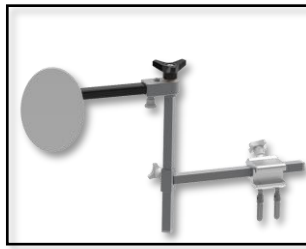

- Optimized imaging
- Radiolucent materials
- Firm hold in lateral position
- Individual adjustment
- Available in two different sizes
- Quickly mountable

## Infusion Pole

**Item: 90500**

Infusion pole with fixing clamp



- Extendable
- Can be tilted to maintain the vertical position
- Upper part with 4 bottle hooks
- Height-adjustment 850-1500 mm

## Side Rail Extension

**Item: 81696**

Side rail extension



- Made of stainless steel
- For side rails 25 x 10 mm
- Length: 380 mm

## Accessories Trolley

**Item: 90360**

Accessories trolley

(without accessories)



- With 4 side rails each 25x10 mm
- Equipped with 2 wire baskets
- Dimension: 580 x 500 mm
- Height: 1630 mm



## X-Ray Cassette Telescopic Slide

**Item:92006**

X-ray cassette frame  
for **Arcus 501/601/701**

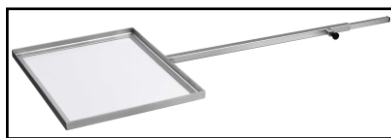

- Telescopic slide: 750 – 1150 mm
- Dimensions:
  - Length: 340 mm
  - Width: 480 mm

**Item:90528**

X-ray cassette frame  
for **Axis 500/600/700**



- Telescopic slide: 750 – 1150 mm
- Dimensions:
  - Length: 340 mm
  - Width: 430 mm

**Item:92670**

X-ray cassette frame  
for **Axis 350**

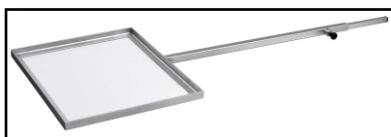

- Telescopic slide: 750 – 1150 mm
- Dimensions:
  - Length: 460 mm
  - Width: 385 mm

## X-Ray Cassette Holder

**Item:9922002 (1)**

X-Ray cassette holder for **all tables**

+

**Item:9922003 (2)**

Cassette holder Frame



- Holding arm for positioning x-ray cassettes under radiotransparent table top
- Mounted on side rails by clamp (included)

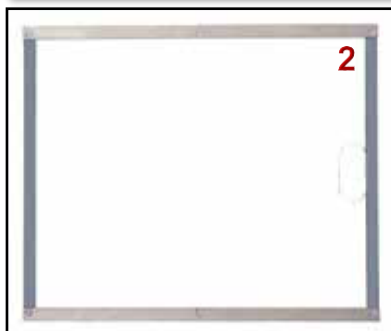

- For inserting radiographic cassettes under the table
- Dimensions: 300 x 460 mm

**Item:90908**

X-ray cassette holder for **Axis 500**  
with pad 69 mm

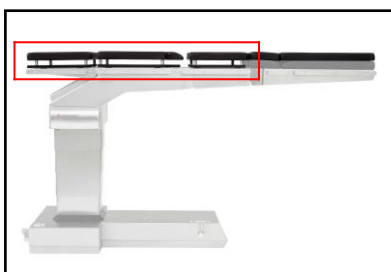

- Consisting of: head-, back-, seat plate; 2 height equalisation pads for the leg plates
- The cassette channel is plugged-on instead of the standard pads
- Front side slide-in opening 450 mm

**Item:90909**

X-ray cassette holder for **Axis 600**  
with pad 69 mm



## Head Rest Systems

**Item:90003 (1)**

Head rest (horseshoe)

+

**Item:90041 (2)**

Head rest holder, with lateral adjustment, with double articulated joint

+

**Item:90456 (3)**

Hexagonal adapter with square adapter

+

**Item:92027** Adapter for **Arcus (4)**

**Item:92028** Adapter for **Axis (4)**

**Item:92029** Adapter for **Axis 350 (4)**

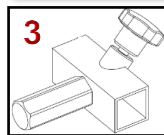

- For patients in supine position
- With antistatic cushion
- Adjustable
- ✓ Height
- ✓ Width
- ✓ Length

**Item:9905039 (1)**

Square Shaped Headrest

+

**Item:90045 (2)**

Headrest holder 3 joints

+

**Item:92027** Adapter for **Arcus (3)**

**Item:92028** Adapter for **Axis (3)**

**Item:92029** Adapter for **Axis 350 (3)**



- For patients in supine position
- With antistatic cushion
- Adjustable
- ✓ Height
- ✓ Width
- ✓ Length

**Item:9905011 (1)**

Horse-Shoe Shaped Headrest

+

**Item:90045 (2)**

Headrest holder 3 joints

+

**Item:92027** Adapter for **Arcus (3)**

**Item:92028** Adapter for **Axis (3)**

**Item:92029** Adapter for **Axis 350 (3)**



- For patients in supine and prone position
- With antistatic cushion
- Adjustable
- ✓ Height
- ✓ Width
- ✓ Length

## Head Rest Systems

**Item:90001 (1)**

Head rest

+

**Item:90041 (2)**

Head rest holder, with lateral adjustment, with double articulated joint

+

**Item:90456 (3)**

Hexagonal adapter with square adapter

+

**Item:92027** Adapter for **Arcus (4)**

**Item:92028** Adapter for **Axis (4)**

**Item:92029** Adapter for **Axis 350 (4)**

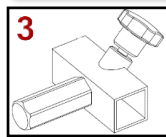

- For patients in supine position
- With antistatic cushion
- Adjustable
- ✓ Height
- ✓ Width
- ✓ Length



- For patients in supine position
- With antistatic cushion

- Adjustable
- ✓ Height
- ✓ Width
- ✓ Length

- Universal adapter for all Head Rest systems

- Arm support for the ophthalmologist

**Item:1002.72A0 (1)**

Horseshoe-shaped head rest, two pieces adjustable, with pad

+

**Item:90045 (2)**

Horseshoe-headrest holder 3 joints

+

**Item:92027** Adapter for **Arcus (3)**

**Item:92028** Adapter for **Axis (3)**

**Item:92029** Adapter for **Axis 350 (3)**

**Item:1004.75A0 (4)**

Wrist hand support for Ophthalmology

❖ Compatible Head rest:  
Item:1002.72A0

## Adjustable Leg Holders

### Item:800-0342-PR

Adjustable Leg holder for patients up to 182 kg

- ❖ Compatible clamps:  
(order 2 pieces)
  - Item:800-0338-EU



- Rotates on three axes
- Lift assist allows easy control with minimal effort
- Flexible boot accommodates larger patients
- Patient weight capacity 182 kg
- Lithotomy range: -30° to 75°
- Adduction range: 9°
- Abduction range: +25°
- Externally rotates out: 20°

### Item:800-0342-PL

Adjustable Leg holder for patients up to 272 kg

- ❖ Compatible clamps:  
(order 2 pieces)
  - Item:800-0338-EU



- Rotates on three axes
- Lift assist allows easy control with minimal effort
- Flexible boot accommodates larger patients
- Patient weight capacity 272 kg
- Lithotomy range: -30° to 75°
- Adduction range: 9°
- Abduction range: +25°
- Externally rotates out: 20°

### Item:800-0364

Great White HD 1000 Stirrups Boot System

- ❖ Compatible clamps:  
(order 2 pieces)
  - Item:800-0338-EU



- Includes three pairs of Stirrup Boots: Premium, Platinum & Bariatric
- Patient weight capacity: 454 kg
- Lithotomy range: -25° to 75°
- Adduction range: 9°
- Abduction range: +25°
- Locks stirrup in place – stays locked until trigger is pulled
- Quick, easy connection
- Lithotomy indicators for accurate repositioning of legs

## Leg Holders Dolly



### Item:800-0074-S

Great White® Stirrup Dolly

- Made of stainless steel
- 4 swivel wheels
- Without Leg Holders

## Leg Holders Wall Rack



### Item:800-0284

Great White® Stirrup Wall Rack

- To be fixed to the wall for storing stirrups and clamps
- Without Leg Holders

## Adjustable Leg Holders «Kids»

### Item:800-0342-PUP

Pediatric E-Z Lift Stirrups for patients up to 73 kg

- ❖ Compatible clamps:
  - (order 2 pieces)
    - Item:800-0338-EU



- With exclusive axial rotation from the handle for superior patient positioning
- Boot adjusts with a single clamp which simplifies patient positioning
- Boot pads included
- Patient weight capacity 73 kg

### Item:800-0342-KID

Pediatric E-Z Lift Stirrups for patients up to 113 kg

- ❖ Compatible clamps:
  - (order 2 pieces)
    - Item:800-0338-EU



- With exclusive axial rotation from the handle for superior patient positioning
- Boot adjusts with a single clamp which simplifies patient positioning
- Boot pads included
- Patient weight capacity 113 kg

## Leg Holders «Goepel»

### Item:90330

Leg holder «Goepel»  
(1 piece)

- ❖ Compatible clamps:
  - Item:90506
  - Item:90310



- With pad
- without clamp
- With Velcro fastener
- Leg cradle adjustment through ball and socket joint

### Item:9902002

Knee crutch «Goepel»  
(1 piece)

- ❖ Compatible clamp:
  - Art. 9901023



- With pad
- without clamp
- With Velcro fastener
- Leg cradle adjustment through ball and socket joint

### Item:9902012

Paediatric Knee crutch «Goepel»  
(1 piece)

- ❖ Compatible clamp:
  - Art. 9901023



- With pad
- with clamp
- With Velcro fastener
- Leg cradle adjustment through ball and socket joint
- Lengthwise tiltable, and laterally

## Collecting Tray TUR

**Item:90421**

Collecting tray TUR  
for **Axis 500/600**



- Made of nickel-chromium steel
- With strainer and drain hose
- With rapid action coupling
- Retractable
- Dim.: 440 x 310 x 180 mm.

**Item:92037**

Collecting tray TUR  
for **Arcus 501/601**



- Made of nickel-chromium steel
- With strainer and drain hose
- With rapid action coupling
- Retractable
- Dim.: 345 x 265 x 140 mm.

**Item:9911002 (1)**

Tray TUR

+

**Item:9911012 (2)**

Frame for Tray TUR

❖ Compatibel with all tables



- Drainage SET
- With drain and recovery strainer
- Flexible tube to floor box

❖ Requires: Art. 9911012



- Fixed on side rails
- Made of stainless steel
- Adjustable
- Setting clamp included

❖ To be used with:  
▪ Art. 9911002

**Item:9911005**

Floor Mobile Frame



- Made of stainless steel
- with 4 castors and handle
- Dimensions:
  - Height: 840 mm
  - Base Diameter: 385 mm



## Abdominal Rest

**Item:90277**

Abdominal rest

- ❖ Compatible clamps:
  - (order 2 pieces)
  - Item:90506
  - Item:90310

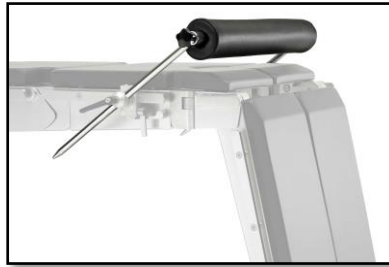

- Adjustable
- With pad
- Without clamps (order 2 pieces)

## Gynaecology handle

**Item:9924021**

Gynaecology handle  
(order 2 pieces)



- To be fixed on the side guides
- Mounted fixing clamps

## Knee Cradles

**Item:90079**

Knee cradles (1 pair)

- ❖ Compatible clamps:
  - (order 2 pieces)
  - Item:81501



- With pads
- Without clamps (order 2 pieces)
- Dim. Pads: 320 x 30 x 170 mm

**Item:800-0285**

Adjustable Foot Board/Table  
Extension

- ❖ Compatible clamps:
  - (order 2 pieces)
  - Item:800-0338-EU



- Mounts vertically as a foot support when using reverse Trendelenburg
- Fits all OR tables and completely radiolucent
- Use as a table extension in the horizontal position to lengthen size of OR table
- Deluxe Pad included

## Carbon-Fibre Plates 850 mm - Arcus

**Item:90596**

Carbon-fibre plate 850 mm  
for **Arcus 501/701**

- ❖ On Seat interface  
(instead of Seat plate)



- Unobstructed radiolucency
- Without side rails
- Dimensions: 850 x 520 x 130 mm
- Patient weight capacity: 220 kg

**Item:90612**

Carbon-fibre plate 850 mm  
for **Arcus 501/601**

- ❖ On Leg interface  
(instead of Leg plate)



- Unobstructed radiolucency
- Without side rails
- Dimensions: 850 x 520 x 130 mm
- Patient weight capacity: 90 kg

## Carbon-Fibre Plates 850 mm - Axis

**Item:90624**

Carbon-fibre plate 850 mm  
for **Axis 500/700**

- ❖ On Seat interface  
(instead of Seat plate)



- Unobstructed radiolucency
- Without side rails
- Dimensions: 850 x 520 x 130 mm
- Patient weight capacity: 220 kg

**Item:90625**

Carbon-fibre plate 850 mm  
for **Axis 500/600**

- ❖ On Leg interface  
(instead of Leg plate)



- Unobstructed radiolucency
- Without side rails
- Dimensions: 850 x 520 x 130 mm
- Patient weight capacity: 90 kg



## Carbon-Fibre Plate 1400 mm - Arcus

**Item:90597**

Carbon-fibre plate 1400 mm  
for **Arcus 501/701**

- ❖ On Seat interface  
(instead of Seat plate)



- Unobstructed radiolucency
- Without side rails
- Dim. : 1400 x 520 x 130 mm
- Patient weight capacity: 130 kg

## Carbon-Fibre Plate 1400 mm - Axis

**Item:90627**

Carbon-fibre plate 1400 mm  
for **Axis 500/700**

- ❖ On Seat interface  
(instead of Seat plate)



- Unobstructed radiolucency
- Without side rails
- Dim. : 1400 x 520 x 130 mm
- Patient weight capacity: 130 kg

## Child Surgery Plate

**Item:90618**

Child surgery plate  
for **Arcus 501/701**  
and **Axis 500/700**

- ❖ On Seat interface  
(instead of Seat plate)

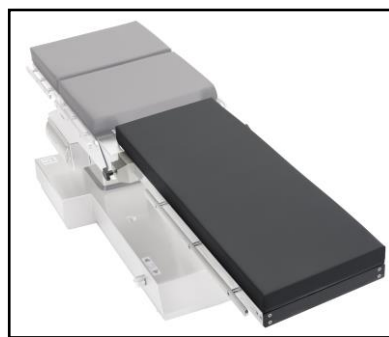

- With side rails
- Dim. Pad : 1060 x 400 x 69 mm
- Patient weight capacity: 50 kg

## Additional Accessories to Carbon Plates

**Item:90593**

Side rail 25 x 10 mm  
(1 piece)



- Slidable along the carbon plate
- Made in Inox 30 shot-blasted and electrolytically polished
- Dim. : 305 x 25 x 10 mm

**Item:90536**

Arm rest carbon-fibre for **Arcus**  
(1 piece)

**Item:90942**

Arm rest carbon-fibre for **Axis**  
(1 piece)



- Length of pad: 680 mm
- For insertion between pad and short (850 mm) or long (1400 mm) carbon-fibre plates
- Enables unobstructed X-raying from the heart to the fingers

## Carbon Spine Frame (CSF)

### Item:91600

Carbon Spine Frame (CSF)  
for **Axis 500/700**  
and **Arcus 501/701**

- Basic system includes:
  - ✓ Carbon frame
  - ✓ Head rest clamp including side rails short and mirror
  - ✓ 2 Cross bars
  - ✓ 2 Male chest pads
  - ✓ 2 Female chest pads
  - ✓ 2 Pelvic pads (unisex)
  - ✓ 3 Head rest QPHPD-ADULT 1
- The head rest clamp has the possibility to connect DORO® / MAYFIELD® skull clamps



## Optional Accessories to Carbon Spine Frame

### Item:91603

Side rail adapter **short**

### Item:91604

Side rail adapter **long**



- In addition to standard side rails delivered with Carbon Spine Frame
- 2 Short side rails already included in the basic system

### Item:4646.05

Arm support, lateral

❖ Compatible strap:

- Item:5.890-VE (1 pair)



- Viscoelastic pad
- Articulated arm 460 mm
- Including clamp
- Carrying capacity 10 kg
- Without fastening straps
- Dim. pad: 460 x 140 x 60 mm

### Item:QPHPD-ADULT 1

QView TM Head Positioning Device (HPD) E.T. Tube Support and viewing mirror



- Single-use Head positioning device
- For prone position
- Mirror included

### Item:AP022

Gel Prone Head Rest  
28 X 23 X 14.5 cm

**or**

### Item:AP023

Gel Prone Head Rest  
23 X 19 X 13 cm



- Reusable Head positioning device
- For prone position
- Made of gel

## Schure Spine Frame

**Item:800-0235**

SchureSpine Frame, Radiolucent



- Patient weight capacity: 227 kg
- Foam pads included
- Adjustable intraoperatively to the desired lordosis
- Tapered adjustable pads
- Radiolucent
- ✓ Schaerer Carbon Spine Frame compatible

**Item:800-0074-SF**

Schure Spine Frame Dolly  
(without Spine Frame)



- For Schure Spine Frame

## Torso Pads

**Item:NO 165**

Torso Pad "Onsernone"



- Horseshoe-shaped
- PU cover
- Washable

**Item:NO 162**

Torso Pad "Navegna"



- Box-shaped
- Dark blue PU cover
- Waterproof

## Head Support

**Item:9905035**

Horse-Shoe Shaped Facial Support

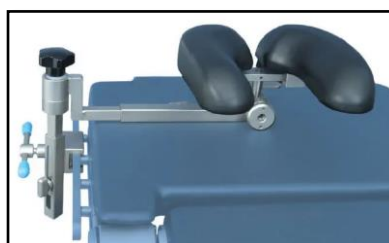

- Width adjustable
- For patient in prone position
- Complete with:
  - ✓ Cushions
  - ✓ Supporting bar
  - ✓ Clamp

## DORO® Headrest Systems

### Item:1001.100

DORO® QR3 Headrest System  
(full set without pins)

❖ **Requires:**

Item:92027 Adapter for Arcus  
Item:92028 Adapter for Axis  
Item:92029 Adapter for Axis 350



- Full set without pins, consists of:
1. Item:1001.001 QR3 Skull Clamp
  2. Item:3002-00 Swivel Adaptor
  3. Item:3001-00 Adjustable Base Unit

### Item:3003-100

DORO® QR3 Headrest System Teflon  
(full set without pins)

❖ **Requires:**

Item:92027 Adapter for Arcus  
Item:92028 Adapter for Axis  
Item:92029 Adapter for Axis 350



- Full set without pins, consists of:
1. Item:1003-009 QR3 Skull Clamp
  2. Item:3002-009 Swivel Adaptor
  3. Item:3001-009 Adjustable Base Unit

### Item:1101.020

DORO LUCENT® Headrest System  
(full set without pins)



- Full set without pins, consists of:
1. Item:1101.021 Basic support
  2. Item:1101.031 Clamp interm. piece
  3. Item:1101.026 Intermediate piece
  4. Item:3033-00 Swivel adapter
  5. Item:3034-00 Skull clamp radiolucent with Quick-Rail™

## Headrest Adapters

### Item:92027

Adapter for DORO®, for Arcus

### Item:92028

Adapter for DORO®, for Axis

### Item:92029

Adapter for DORO®, for Axis 350



- For receiving:
- ✓ DORO® Head rest
  - ✓ MAYFIELD® Head rest
  - ✓ MIZUHO Head rest
  - ✓ Holders 900041, 90045, 90456

### Item:3011-00

DORO® Side Rail OR Table Adaptor



- For receiving:
- ✓ DORO® Head rest
  - ✓ MAYFIELD® Head rest
  - ✓ MIZUHO Head rest

**Item:3007-00**

DORO® Crossbar Adaptor

- ❖ Compatible clamps  
(order 2 pieces)
  - Item:90506

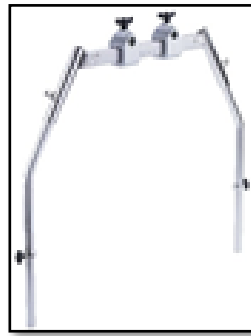

- To supplement DORO® QR3 Headrest System in a sitting position

**Item:3009-00**

DORO® Swivel Horseshoe Headrest  
Adult w/ Extension Bar



- Universal non-invasive headrest designed for adults for prone or supine positioning
- Interchangeable gel pads

**Item:3008-00**

DORO® Swivel Horseshoe Headrest  
Pediatric, with Extension Bar



- Universal non-invasive headrest designed for children for prone or supine positioning
- Interchangeable gel pads

**Disposable Skull Pins**

**Reusable Skull Pins**

3006-00		DORO® Sterile Disposable Skull Pins, Stainless Steel, Adult (36 pcs)	3004-00		DORO® Reusable Skull Pins, Stainless Steel, Pediatric (3 pcs)
3006-10		DORO® Sterile Disposable Skull Pins, Stainless Steel, Pediatric (36 pcs)	3004-50		DORO® Reusable Skull Pins, Titanium, Pediatric (3 pcs)
3006-20		DORO® Sterile Disposable Skull Pins, Titanium, Adult (36 pcs)	3005-00		DORO® Reusable Skull Pins, Stainless Steel, Adult (3 pcs)
3006-30		DORO® Sterile Disposable Skull Pins, Titanium, Pediatric (36 pcs)	3005-50		DORO® Reusable Skull Pins, Titanium, Adult (3 pcs)
3006-50		DORO® Sterile Disposable Skull Pins, Stainless Steel, Adult (36 pcs)			
1106.003		DORO LUCENT® Sterile Disposable Skull Pins, Adult (3 pcs)			
1106.103		DORO LUCENT® Sterile Disposable Skull Pins, Adult (9 pcs)			



## MTS Modular Traction System

- Available for:
- ✓ Axis 500/700
- ✓ Arcus 501/701

### One surgical table – Multiple disciplines!

- All in one system for all surgical disciplines without change of seat plate
- Radiolucent carbon seat plate

### Applications

#### General Surgery



#### Femur



#### Tibia



#### Hip



#### Lateral Position



#### Shoulder



Interface for  
standard accessories

Interface for  
perineal rod

Carbon-fibre  
seat plate

Interface for  
traction bar

Interface for  
supplement bar

- **MTS Trolley**
- Easy storage
- Measurements: 625 x 890 x 1610 mm

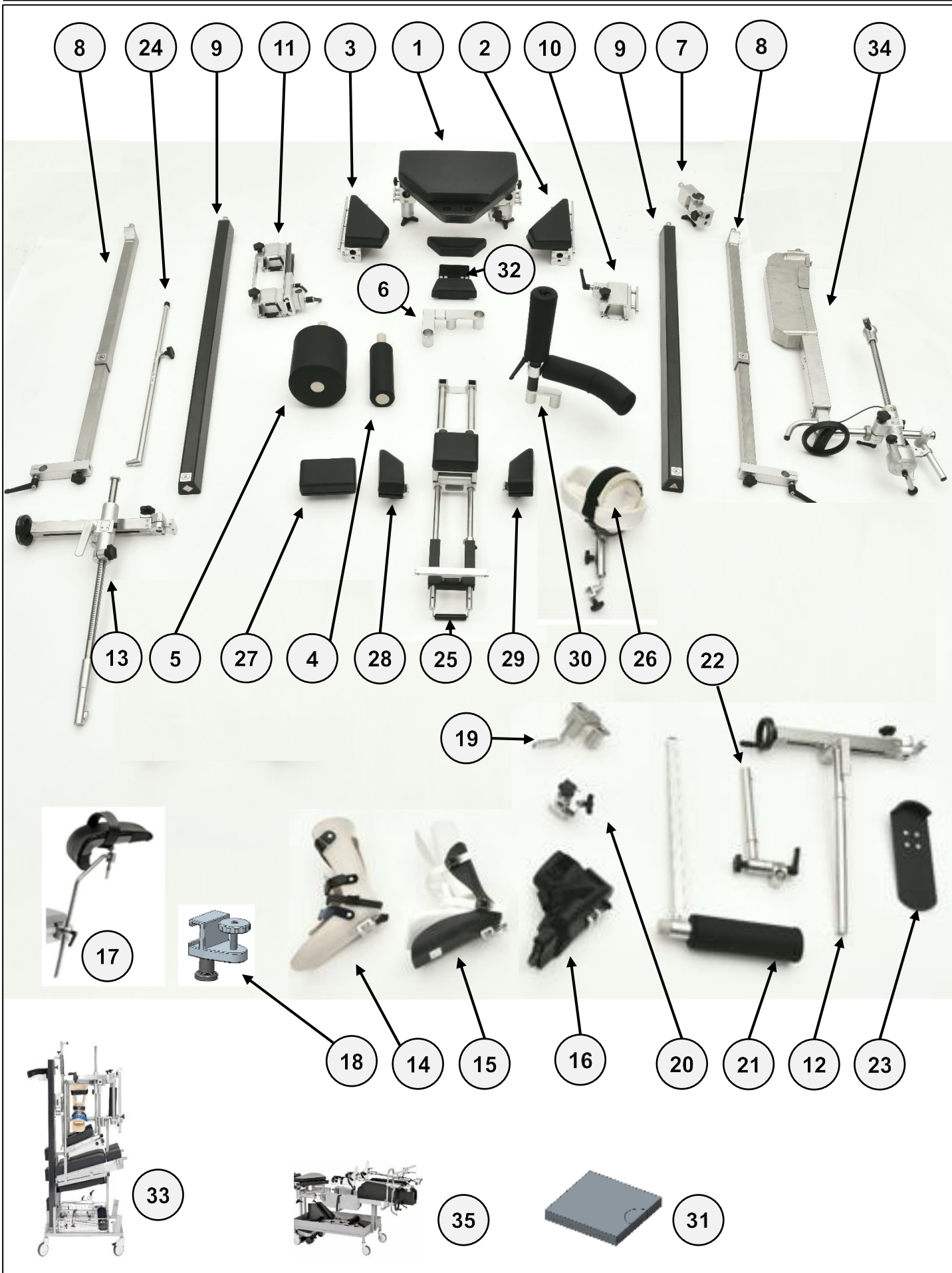



MTS - Accessories – Arcus 501/701			MTS - Accessories – Axis 500/700		
No	Item	Description	No	Item	Description
1	90658	Seat Plate ADVANCED, <b>Arcus 501/701</b>	1	90962	Seat Plate ADVANCED, <b>Axis 500/700</b>
2	90661	Supplement bar, left, <b>Arcus 501/701</b>	2	90989	Supplement bar, left, <b>Axis 500/700</b>
3	90662	Supplement bar, right, <b>Arcus 501/701</b>	3	90988	Supplement bar, right, <b>Axis 500/700</b>
4	90971	Perineal rod	4	90971	Perineal rod
5	90990	Perineal rod for arthroscopy	5	90990	Perineal rod for arthroscopy
6	90958	Offset holder	6	90958	Offset holder
7	90983	Additional joint	7	90983	Additional joint
8	90981	Traction bar Metal	8	90981	Traction bar Metal
9	90974	Traction bar ADVANCED	9	90974	Traction bar ADVANCED
10	90978	Multiclamp	10	90978	Multiclamp
11	90928	Multiclamp slide	11	90928	Multiclamp slide
12	90980	Traction unit	12	90980	Traction unit
13	90895	Traction unit, vertical shift	13	90895	Traction unit, vertical shift
14	90763	Extension shoe MTS, white (1 piece)	14	90763	Extension shoe MTS, white (1 piece)
15	RO.0162.2018 RO.0148.2018	Traction shoe with side rail interface Pad set incl. fixation straps (10 pieces)	15	RO.0162.2018 RO.0148.2018	Traction shoe with side rail interface Pad set incl. fixation straps (10 pieces)
16	2031113 2031470	Footplate ZSB, right Footplate ZSB, left	16	2031113 2031470	Footplate ZSB, right Footplate ZSB, left
18	90994	Extension bow holder	18	90994	Extension bow holder
19	90780	Central rail adapter	19	90780	Central rail adapter
20	90897	Radial setting clamp with star screw	20	90897	Radial setting clamp with star screw
21	90759	Holder for knee rest	21	90759	Holder for knee rest
22	90896	Adapter for lower leg surgery	22	90896	Adapter for lower leg surgery
23	92699	Foot plate Adult ( <b>92698</b> for child)	23	92699	Foot plate Adult ( <b>92698</b> for child)
24	90193	Telescopic support	24	90193	Telescopic support
25	90688	Head rest system, <b>Arcus 501/701</b>	25	90762	Head rest system, <b>Axis 500/700</b>
26	F-90023	Head Pad for MTS (10 pieces)	26	F-90023	Head Pad for MTS (10 pieces)
27	90745	Extension plate, <b>Arcus 501/701</b>	27	90948	Extension plate, <b>Axis 500/700</b>
28	90677	Lateral ext. plate, left, <b>Arcus 501/701</b>	28	90925	Lateral ext. plate, left, <b>Axis 500/700</b>
29	90675	Lateral ext. plate, right, <b>Arcus 501/701</b>	29	90924	Lateral ext. plate, right, <b>Axis 500/700</b>
30	92611	Counter Traction Unit for lateral pos.	30	92611	Counter Traction Unit for lateral pos.
31	90670	Gyn. pad set, <b>Arcus 501/701</b>	31	90931	Gyn. pad set, <b>Axis 500/700</b>
32	90673	Gyn. cut-out plate, <b>Arcus 501/701</b>	32	90959	Gyn. cut-out plate, <b>Axis 500/700</b>
33	90957	MTS Trolley	33	90957	MTS Trolley
34	90738	Bar MIS (1 piece)	34	90738	Bar MIS (1 piece)
35	90775	MIS Trolley	35	90775	MIS Trolley

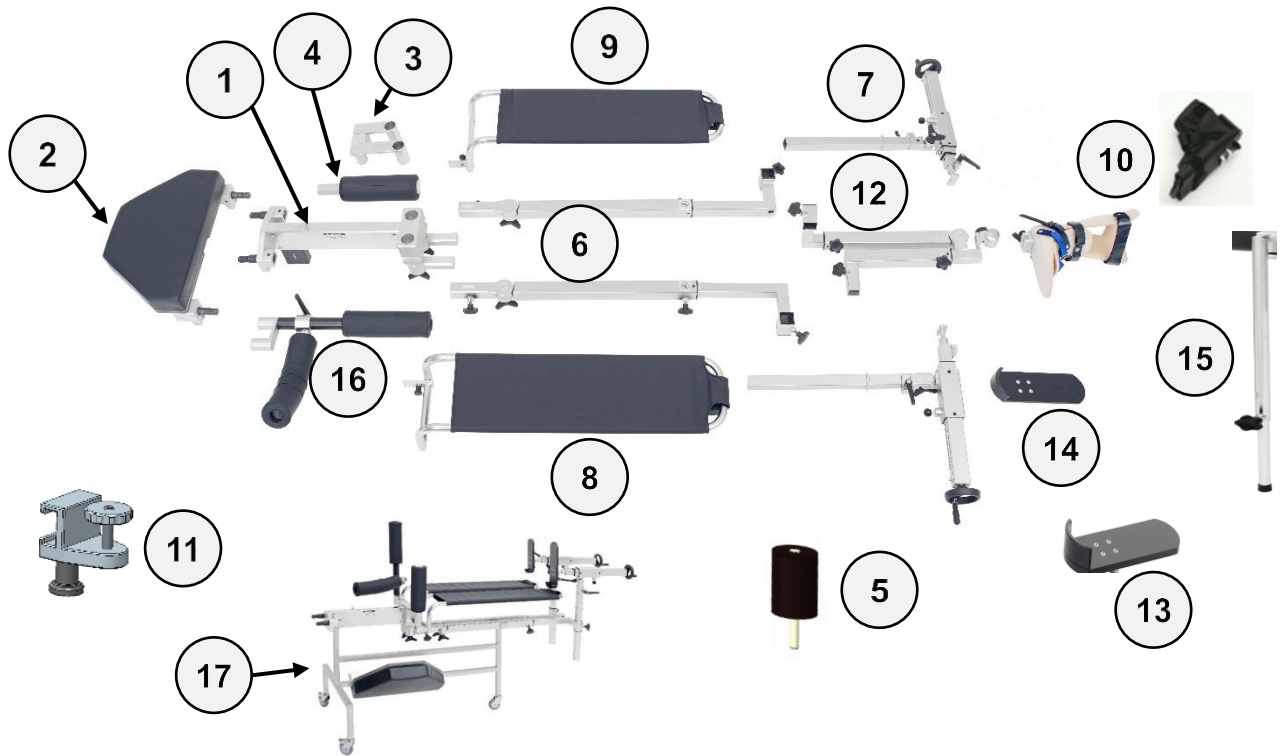

## ETS – Accessories - Axis 350

Nr	Item	Description
1	92690	ETS Connection Bar
2	92691	ETS Seat Plate
3	90958	Offset holder, for perineal rod
4	90971	Perineal rod
5	90990	Perineal rod for arthroscopy
6	92693	ETS Bar (1 piece)
7	92694	ETS Traction Unit
8	92695	ETS Leg Plate right
9	92696	ETS Leg Plate left
10	90763 2031113 2031470	Extension shoe, white (1 piece). Footplate ZSB, right Footplate ZSB, left
11	90994	Extension bow holder, for Kirschner-wire or pin
12	92612	ETS Traction Unit for Tibia
13	92699	Foot plate adult, length: 300 mm, width: 100 mm
14	92698	Foot plate child, length: 240 mm, width: 80 mm
15	90193	Telescopic support
16	92611	ETS Counter Traction Unit for lateral position
17	92613	ETS Trolley

## Hand Surgery Tables

**Item:90260**

Hand surgery table for **Arcus**

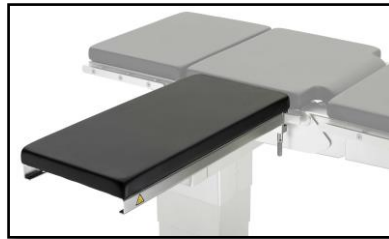

- With fixing screw
- Without floor support
- With pad
- Dim. Pad Arcus:
  - 715 x 330 x 44 mm
- Dim. Pad Axis:
  - 710 x 330 x 69 mm

**Item:90913**

Hand surgery table for **Axis**

**Item:800-0027**

Carbon Fiber Minor Procedure Table



❖ Compatible clamps:  
(order 2 pieces)

- Item:800-0248-EU

- Adjusts up or down
- Table measures (38cm x 76cm)
- 2 required clamps separately
- Without floor support
- Deluxe foam pad included

**Item:800-0040**

Hourglass procedure table



❖ Compatible clamps:  
(order 2 pieces)

- Item:90506

- Radiolucent
- With pad
- Dimension: 380 x 840 x 580 mm

## Shoulder Rests

**Item:90334**

Shoulder rests (1 pair)



❖ Compatible clamps:  
(order 2 pieces)

- Art. 90538

- Height and width adjustable
- With antistatic pads
- Without clamps
- Dim. pad: 220 x 100 x 30mm

## Knee Arthroscopy Supports

### Item:90356

Knee rest

- ❖ Compatible clamps:
  - Item:90539
  - Item:90314



- Without radial setting clamp
- With foam rubber pad
- Pad diameter 80 mm
- Pad length: 220 mm

### Item:90357

Leg holder arthroscopy

- ❖ Compatible clamps:
  - Item:90539
  - Item:90314



- Without radial setting clamp
- With 2 adjustable thigh supports
- Adjustable height
- Radial swivelling
- With pad

### Item:800-0065

Schüre Grip Leg Holder

- ❖ Compatible clamps:
  - Item:90506
  - Item:90310



- Dual independent braces freely rotate 360° and spread horizontally from 8-28 cm to fit any size leg at any angle
- Use also for ACL procedures
- Made of stainless steel
- Leg support: 31 cm x 4 cm
- Braces: 20 cm
- Mounting post: 41 cm x 1.6 cm
- Schüre Socket XL sold separately

### Item:9907075

Foldable knee arthroscopy device



- Reclinable
- Spreadable
- Tiltable lateral supports
- Adjustable lateral supports
- Complete with padding and clamp

## Knee Positioner

**Item:800-0141**

Total knee replacement positioner

- ❖ Compatible clamp:
  - Item:800-0271-EU



- Locks in any position with a simple turn of the wrist
- Smooth sliding motion for effortless leg positioning
- Well leg lies flat – eliminating the need for well-leg positioners, sandbags and gel pads
- Easy-to-use and completely rigid once locked
- All components are autoclavable
- Ball joint allows the surgeon to position the operative leg in extension, flexion, tilt and rotation

## Hip Prosthesis Positioning Device

**Item:9908027**

Hip Prosthesis Positioning Device



- It is made of 2 height adjustable iliac crest tampon supports and 1 orientable and height adjustable sacral support
- Complete with quick-lock clamps to be installed on the side rails

## Humerus / Traction Device

**Item:9907038**

Humerus and Forearm Positioning Device

- ❖ All items included



**Item:9909013**

Height adjustable plate for humerus surgery



- Radiolucent
- Orientable on ball-and-socket joint
- To use with patient in prone position
- Complete with cushion and clamp for side rails
- Height adjust. range: 150mm



## Shoulder Plates for Arcus, Axis and Axis 350

**Item:92625**

Shoulder plate (SSP) Axis 350

**Item:92645**

Shoulder plate (SSP) Axis 500-700

**Item:92655**

Shoulder plate (SSP) Arcus 501-701

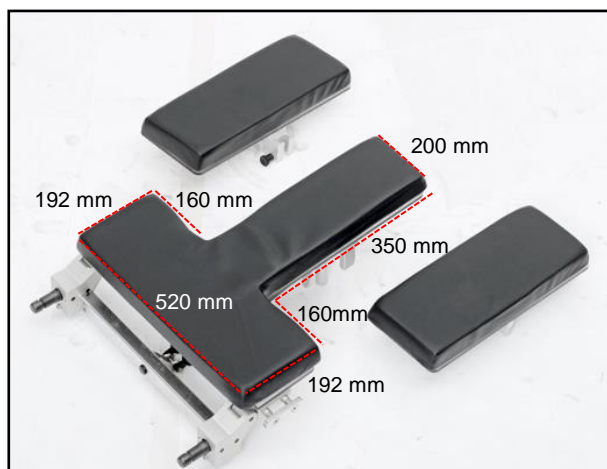

## Configuration A

**Item:92666 (1)**

Head rest holder

+

**Item:90899 (2)**

Head rest

+

**Item:F-90023 (3)**

Head pad  
(10 pieces)

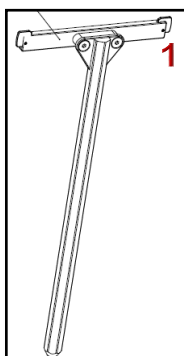

## Configuration B

**Item:90456 (1)**

Hexagonal adapter

+

**Item:90041 (2)**

Head rest holder, with lateral adjustment, with double articulated joint

+

**Item:90003 (3)**

Head rest (Horseshoe)

or

**Item:90566 (4)**

Helmet, radiolucent., with pad and fixing strap

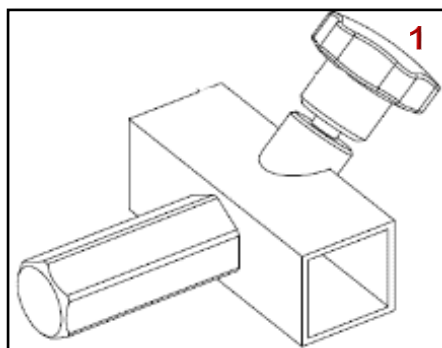

## Shoulder Plate for all Surgical Tables

**Item:800-0142-EU**

E-Z Lift beach chair (EU), patient weight capacity: 227 kg. Including Arm rest.



- Double-ball joint head rest
- Adjustable to any OR table
- Patient weight capacity: 227 kg
- Articulation range: 0°–90°

## Shoulder Positioning Accessories

**Item:800-0169**

Lateral shoulder holder

- ❖ Compatible clamp:
  - Item:800-0271-EU



- Weightless
- Internal and external rotation can be easily controlled by the surgeon

**Item:800-0275**

Elbow surgical positioner

- ❖ Compatible clamp:
  - Item:800-0271-EU



- Intraoperative positioning for dorsal elbow surgery
- Quick release allows for intra-operative range of motion verification

**Item:800-0280-EU**

Schure Loc™ XPS

- ❖ Additional optional accessories:
  - Item:790-0039
  - Item:790-0040
  - Item:790-0056
  - Item:790-0057
  - Item:790-0077

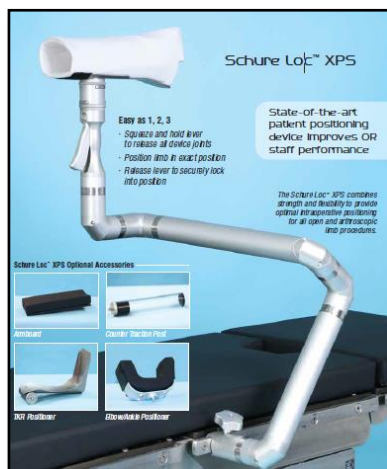

- Provides rigid fixation
- Unlimited intraoperative range
- Rotator cuff
- Replacement surgical procedures
- Trimano like movements



## Head Cushions

**Item:NA 200**

Head cushion with dent  
20 x 20 x 6 cm



- It optimally supports the patient's head in the supine position
- The cushion is made of imitation leather

**Item:NA 201**

Cushion with dent and fastening compartments  
20 x 20 x 6 cm



- Supports the patient's head in the supine position
- Made of imitation leather
- Equipped with fastening pockets on both sides

**Item:NA 202**

Cushion with dent and fastening compartments  
30 x 20 x 6 cm



- Supports the patient's head in the supine position
- Made of imitation leather
- Equipped with fastening pockets on both sides

**Item:NA 220**

Cushion with dent, wedge-shaped  
25 x 25 x 4-8cm



- It optimally supports the patient's head in the supine position
- Made of imitation leather

## Shoulder Cushions

**Item:NO 180**

Shoulder support cushion "Muggio"



- For Trendelenburg positioning
- PU cover
- Washable
- With side compartments for tube holder

**Item:NO 180-1**

Shoulder support cushion "Muggio"  
with support plate



- For Trendelenburg positioning
- With support plate
- PU cover
- Washable
- Anti-slip coating
- With side compartments for tube holder

## Chest Cushion

**Item: NO 170**

Chest support pad «Maggia» 1-piece



- For positioning the upper body in the prone position
- Made of viscoelastic SAF
- Has a PU cover in dark blue with welded seams
- Waterproof and washable

## Leg Cushions

**Item: NO 425**

Three-quarter roll cushion «Generoso»  
50 x 20 x 12 cm



- For two legs
- Dark blue PU cover
- Thermolabile
- Dimensions: 50 x 20 x 12 cm

**Item: NO 426**

Three-quarter roll cushion «Agnò»  
25 x 20 x 12 cm

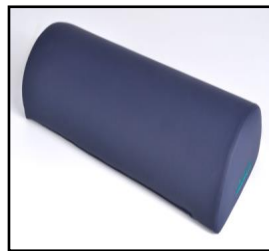

- For one leg
- Dark blue PU cover
- Thermolabile
- Dimensions: 50 x 20 x 12 cm

**Item: NA 401**

Leg support wave cushion  
for **both legs**



- Suitable for supporting both legs
- Covered with imitation leather
- Dimensions: 65 x 50 x 13 cm

**Item: NA 402**

Leg support wave cushion  
for **one leg**



- Suitable for supporting one leg
- Covered with imitation leather
- Dimensions: 65 x 22 x 13 cm

## Tunnel Cushions

**Item: NO 460**

Tunnel cushion "Leventina"  
2-Parts



- Thermolabile SAF
- With dark blue PU cover
- Waterproof
- Length 70 cm.

**Item: NO 465**

Module tunnel cushion "Airolo"



- 4-piece
- Dark blue PU cover
- Velcro fasteners
- Total length 80 cm.

**Item: NA 460**

Tunnel cushion



- Suitable for supporting legs in lateral position
- Covered with imitation leather
- Dimensions: 80 x 35 x 18-20 cm
- Radiolucent

## Heel Cushions

**Item: NO 455**

Heel cushion pair







- Pair of heel pads thermoactive
- With dark blue PU cover
- Sewn together
- Foldable
- Washable
- Dimensions: 270 x 200 x 200 mm



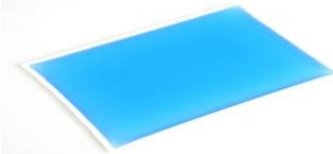

**Item: NO 456**

Heel support splint cushion "Vedeggio"  
(per piece)

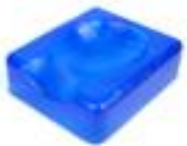

- Sold by the piece
- PU cover in dark blue
- Waterproof
- Washable
- Dimensions: 43 x 15cm

Description	Image	Item	Dimensions (cm)
Operating Table Pad		AP301	20 X 50 X 1
		AP302	99 X 50 X 1
		AP303	50 X 50 X 1
		AP304	50 X 25 X 1
		AP305	10 X 38 X 1
		AP306	42 X 15 X 1
		AP307	10 X 61 X 1
		AP308	50 X 45 X 1
		AP401	193 X 86 X 1
		AP412-1	46 X 33 X 1
		AP413	22 X 17 X 1
		AP416	75 X 25 X 2
		AP417	10 X 15 X 2
		AP418	16 X 8 X 0.6
		AP423	70 X 50 X 1.6
		AP555	66 X 15 X 1.3
AP701	97 X 64 X 1		
Operating Table Pad		AP401	193 X 86 X 1
		AP402	183 X 50 X 1
		AP403	117 X 50 X 1
		AP404	160 X 40 X 1
		AP053	31 X 66 X 1.27
Operating Table Pad		AP410W/C	100 X 50 X 1
		AP411W/C	50 X 50 X 1
		AP409W/C	117 X 50 X 1
3 pieces Operating Table Pad		AP304	50 X 25 X 1
		AP410W/C	100 X 50 X 1
		AP411W/C	50 X 50 X 1
Embossed Operating Table Pad		AP061	50 X 50 X 1.6
		AP062	115 X 50 X 1.6
		AP063	40 X 23 X 1.6
		AP064	91 X 45 X 1.6









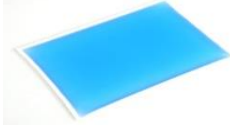
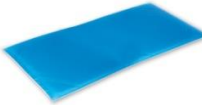
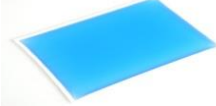

Description	Image	Item	Dimensions (cm)
Closed Head Ring		AP001	9 X 4 X 2
		AP002	14 X 6 X 3.5
		AP003	20 X 7.5 X 4.5
		AP004	20 X 7.5 X 7.5
Open Head Ring		AP011	9 X 4 X 2
		AP012	14 X 6 X 3.5
		AP013	20 X 7.5 X 4.5
		AP014	20 X 7.5 X 7.5
Open Head Ring		AP011/C	9 X 4 X 2
		AP012/C	14 X 6 X 3.5
		AP013/C	20 X 7.5 X 4.5
Prone Head Rest		AP022	28 X 23 X 14.5
		AP023	23 X 19 X 13
Head Pad		AP110	27 X 23 X 7
Supine Head Rest		AP112	27 X 24 X 9
Contoured Head Rest		AP081	19 X 19 X 6
Face Pad		AP021	16 X 6 X 1.6

Description	Image	Item	Dimensions (cm)
Hand / Wrist Supporter		AP005	28 X 8.3 X 6
Arm Board Pad		AP071	40 X 12.5 X 2
		AP072	60 X 12.5 X 2
Arm Protector		AP311	46 X 21 X 0.8
Arm Protector		AP310	38 X 12 X 0.8
Arm Board Pad with Foam		AP073	40 X 12.5 X 6
		AP074	60 X 12.5 X 6
		AP075	50 X 12.5 X 6
Contoured Arm Board Pad (Pair)		AP077	52 X 15 X 5.5
Heel Support Pad (Pair)		AP031	20 X 11 X 7
Heel Support Pad (Pair)		AP032	17 X 10.5 X 5

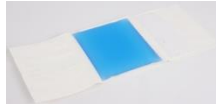

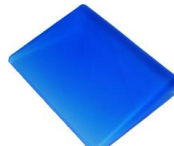
Description	Image	Item	Dimensions (cm)
Comfort Heel Cups with Strap (Pair)		AP033	17 X 18 X 1.3
Comfort Heel Cups with Strap (Pair)		AP034	17 X 23 X 1.3
Crutch Stirrup Pad (Pair)		AP801	31 X 23 X 1
		AP802	40 X 25 X 1
		AP803	52 X 30 X 1
		AP804	55 X 52 X 1
Boot Stirrup Pad		AP901	23 X 28 X 1.3
Traction Boot Pad Cover		AP902	37 X 24 X 0.5
Lithotomy Pole Covers (Pair)		AP903	71 X 12 X 0.8
Ankle Strap Stirrups (Pair)		AP904	31 X 4 X 1
		AP905	44 X 45 X 1
Gel Fastening Strap (Pair)		FB-01	33 X 7 X 1.5
		FB-02	36 X 7 X 1.5

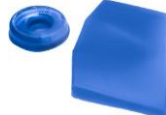
Description	Image	Item	Dimensions (cm)
Chest Rolls (Adult)		AP041	30 X 15 X 10
		AP042	40 X 15 X 10
		AP043	50 X 15 X 10
		AP047	50 X 18 X 15
Chest Rolls with flat Bottom		AP047-1	15 X 5 X 5
		AP047-2	20 X 5 X 5
		AP047-3	25 X 5 X 5
		AP047-4	30 X 5 X 5
Chest Rolls (Paediatric)		AP048-1	15 X 7.5 X 7.5
		AP048-2	20 X 7.5 X 7.5
		AP048-3	25 X 7.5 X 7.5
		AP048-4	30 X 7.5 X 7.5
Contoured Chest Rolls		AP049-1	30 X 16 X 13/9
		AP049-2	40 X 16 X 13/9
		AP049-3	50 X 16 X 13/9
Chest Positioning Set		AP050-1	71/58 X 20 X 7.6
		AP050-2	71/58 X 20 X 7.6
Dome Positioner		AP051	35 X 15 X 7.5
Universal Patient Positioner		AP091	16 X 8 X 4.5
		AP093	33 X 12 X 6
		AP094	36 X 12.5 X 7
		AP095	25 X 12.5 X 5
		AP096	38 X 12.5 X 6.3
		AP097	50 X 12.5 X 7

Description	Image	Item	Dimensions (cm)
Graduated Thoracic Positioner		AP052	23 X 36 X 3.8
Bassinet Pad		AP053	30.5 X 66 X 1.27
Fracture Table Pad		AP054	14 X 20 X 1.3
Fracture Table Pad		AP055	18 X 18 X 1.3
Fracture Table Pad		AP056	33 X 30 X 0.8
Operating Table Pad with Foam		AP419	70 X 20 X 8
		AP420	30 X 15 X 10
		AP421	50 X 15 X 10
		AP422	60 X 15 X 10
Fracture Table Post Pad		AP556	15 X 13 X 2.5
Patient Positioning Belt		AP601	50.5 X 8.5 X 0.8
Slanting Shaped Pad		AP102-3	30 X 22 X 5/1
		AP102-6	50 X 12 X 10/4
Sacral Protector		AP103-1	40 X 38 X 2.5
Thyroid Pad <i>(does not include the head ring)</i>		AP104-1	30 X 40 X 12
Thyroid Pad <i>(does not include the head ring)</i>		AP104-2	48 X 39 X 9

Description	Image	Item	Dimensions (cm)
Lateral Positioner		AP101	79 X 50 X 10
Tunnel Pad		AP103	41 X 65 X 2 (PAD) 41 X 65 X 21.5 (FRAME)
Angio Catheter Table		AP105	50 X 100 X 25
Relton Frame Pad Set (4 pieces)		AP111	19 X 17.5 X 10.5
Wilson Frame Pad		AP210	75 X 25.5 X 2.5
		AP211	75 X 25.5 X 1
Wilson Frame Pad Set		AP212	72.5 x 17.5 x 2
		AP213	60 X 49 X 15.5
Wilson Frame Set		AP214	67 X 16 X 2 (2pcs) 13 X 15.5 X 2 (2pcs) 15.5 X 15 X 2 (2pcs)
		AP215	47 X 67 X 2

## Arcus - Premium Line

**Arcus 501**



**Arcus 601**



**Arcus 701**



## Axis - Top Line

**Axis 500**



**Axis 600**



**Axis 700**



## Axis 350 - Advanced Line

**Axis 350 Low**



**Axis 350 High**



## EOS - Basic Line

**EOS 120**



**EOS 130**



**EOS 150**



## Akrus - Basic Chair Table

**SC 5010 ES**



**SC 5010 HS**



**SC 5010 SEK**



**AK 5010 MBS**



# Schaerer MEDICAL

SWISS INNOVATION & PRECISION



**Schaerer Medical AG**  
Erlenauweg 17  
CH-3110 Münsingen  
Tel. +41 31 720 22 00  
Fax +41 31 720 22 30  
info@schaerermedical.ch  
www.schaerermedical.com